

W. Jeffrey Held
Landscape Architect
C-2235

6179 Oneida Drive
San Jose, California 95125

tel 408 691-5207
fax 408 226-6085
email wjheld@comcast.net

OWNERSHIP AND USE OF DRAWINGS

All drawings, specifications and notes, issued hereunder by W. Jeffrey Held, are the property of W. Jeffrey Held and shall remain the property. They are to be used only with respect to this project and are not to be used on any other project. Submission or distribution to meet official regulatory requirements is not to be construed as publication and the Project is not to be considered as published in violation of W. Jeffrey Held Landscape Architect's common law copyright or other reserved rights.

REVISED 4/12/17
REVISED 7/10/17
REVISED 3/24/18

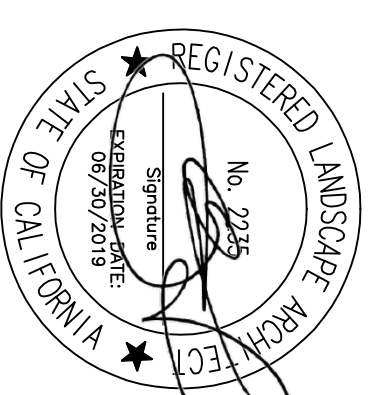

SARATOGA FIRE
STATION

for:
SARATOGA FIRE DISTRICT
SARATOGA, CALIF. 95070

MASTER PLANTING PLAN
PHASE ONE

date: 3/8/17

scale: NOTED

drawn by: WJH

job no. 21712

sheet

L 2

of 4 sheets

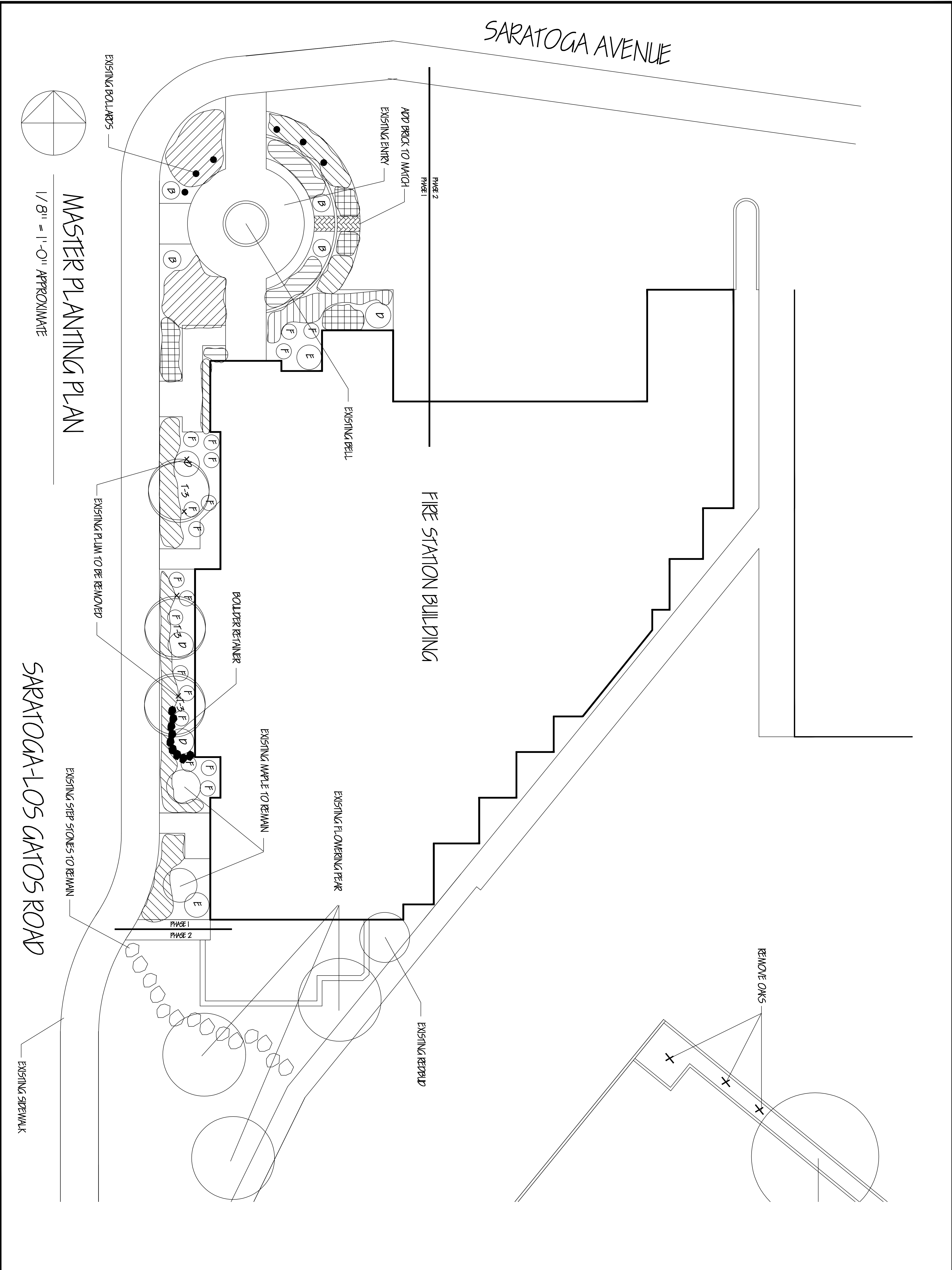

MASTER PLANTING PLAN

1/8" = 1'-0" APPROXIMATE

